

DUNHAM SURVEYING, S.C.  
SURVEYING & SUBDIVIDING  
DELAVER, WISCONSIN 53115

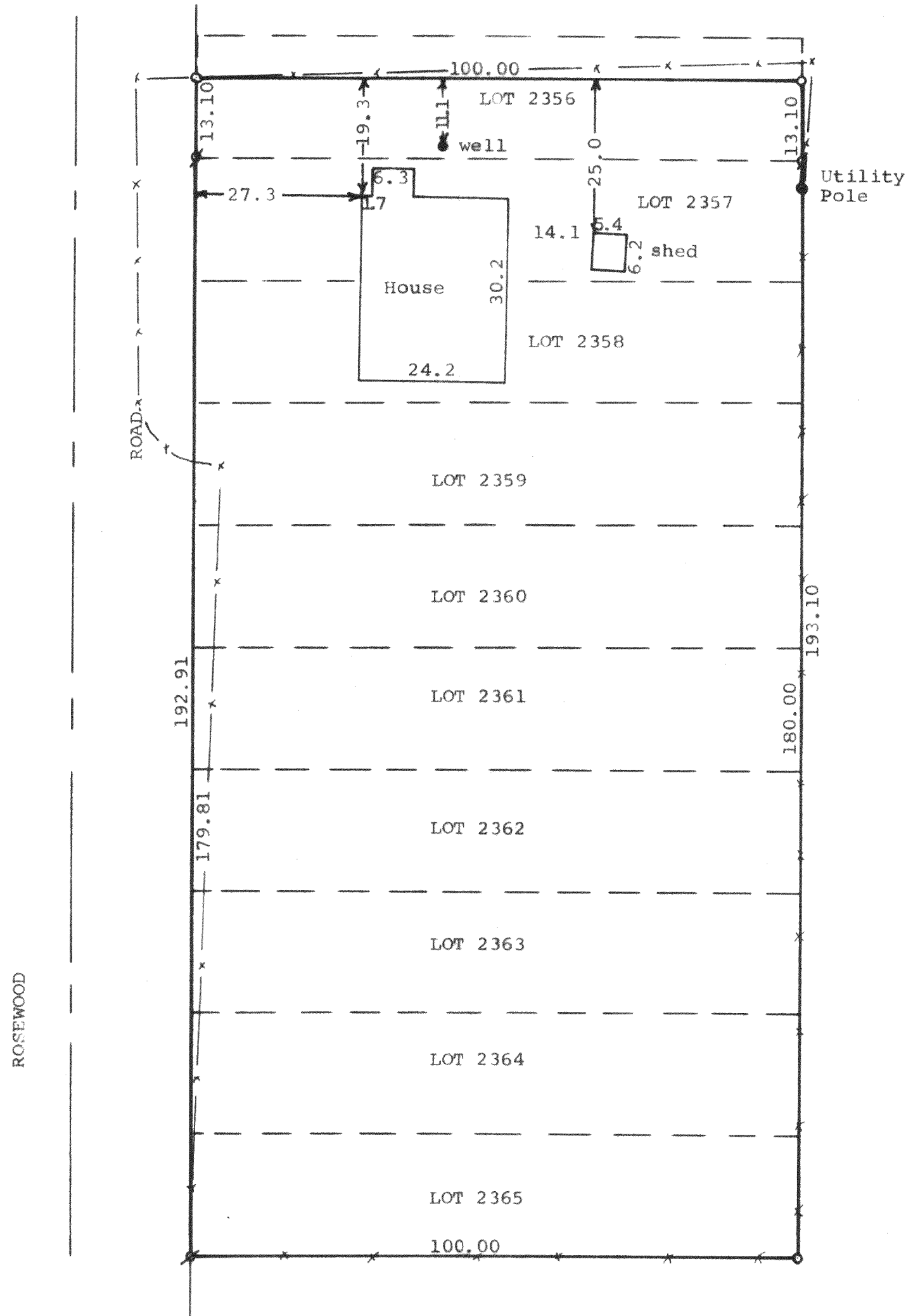

Scale - 1" = 20'  
 ⚭ = Iron Pipe Found  
 ○ = Iron Pipe Set  
 -x- = Fence Line

STATE OF WISCONSIN) SS  
 COUNTY OF WALWORTH)

I, James M. Dunham, Surveyor, certify that I have surveyed the property described as follows:

The South 13.1 feet of Lot 2356 and all of Lots 2357, 2358, 2359, 2360, 2361, 2362, 2363, 2364, and 2365 in Lake Como Beach Subdivision located in the Town of Geneva, Walworth County, Wisconsin

and that the above plat is a true representation thereof and shows the size and location of the property, its exterior boundaries, the location of all visible structures and dimensions of all principal buildings thereon, boundary fences, apparent easements, roadways and visible encroachments, if any.

This survey is made for the use of the present owners of the property, and also those who purchase, mortgage, or guarantee the title thereto within one (1) year from date hereof.

September 4, 1979

*James M. Dunham*  
 James M. Dunham, Surveyor

